Handsworth Grange
Community Sports College

ART LEARNING JOURNEY

Y7

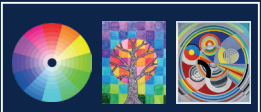

Explore colour theory and Orphism. Experiment with oil pastels and paint.

Project 1
Colour

Discover still life art work through Cezanne and Mirza Baba.

Project 2
Still Life

Delve into cubism and explore artists such as Pablo Picasso and George Braque.

Project 3
Cubism

Y8

An introduction to street art, looking at local graffiti artists to inspire students own designs.

Project 3
Graffiti

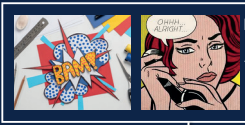

Discover Pop Art through Andy Warhol and Lichtenstein.

Project 2
Pop Art

Use techniques such as stencilling,and collage to create artworks based on everyday objects.

Project 1
Everyday Objects

Y9

Explore different print making techniques including etching and lino printing

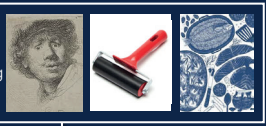

Project 1
Print Making

Use ceramics to explore radial symmetry and patterns in nature.

Project 2
Patterns in Nature

Looking at the work of Abby Diamond and Irene Meniconi to explore birds and feathers.

Project 3
Wings & Things

Y10

Students showcase their skills working through the 4 assessment objectives; Observation, Research, development and personal response. They will use a range of creative techniques to produce 2 projects exploring themes of sea life and woodlands.

Project 2
Sea Life

Project 1
Woodland

Y11

The portrait project looks at artist such as Luke Dixon and Bisa Butler to inspire a personal response from students

In January student will select a theme from the AQA exam paper. Students work throughout school term to explore and develop this theme before creating a final piece in a 10 hour exam.

Project 1
Portraits

GCSE Art Exam