Handsworth Grange
Community Sports College

Primary Curriculum Feeder Schools:
KS1 - Abrahamic faiths + Humanism: stories and festivals
KS2 - Major 6 world faiths: stories and festivals

Bollifield Primary School
Atherstan Primary School
The Crucible Co-operative Learning Trust

RELIGION, ETHICS & PHILOSOPHY LEARNING JOURNEY

Y7

Religion & Worldviews
What are world views? What influences worldviews? What influences the views of our community?

Hindu Dharma
What are the origins of Hindu Dharma?
What are the basic beliefs of this faith?
How is this faith practiced?
What do Hindu believe about some ethical issues?
HOW is the Hindu faith represented around the world?

Does God Exist?
What do people believe about the existence of God?
Is there any evidence to prove that God exists?
What are the philosophical and theological arguments about the existence of God?

Abrahamic Faith Stories
What are some of the key faith stories from the Abrahamic faiths?
What can we learn from them about the Abrahamic faiths?

Judaism + Jewish Worldviews
What are the basic beliefs in the Jewish faith?
How do Jewish world views differ from one another?
How is the Jewish faith practiced?
How is the Jewish faith represented around the world?

REP in Popular Culture
What can we learn about the Moses and the book of Exodus from the Prince of Egypt? Is it a accurate representation? It is a good way for people to learn more about the Abrahamic faiths?

Y8

Sikhi
How did Sikhi begin?
What basic beliefs within sikhi?
How is Sikhi practiced?
How do Sikhs approach social justice?

Wisdom: Life of Jesus
What are the key events in the life of Jesus?
How do these events guide Christians?
What are the key teachings of Jesus?
Are these teachings still relevant today?

Death: Is it the end?
What is grief and bereavement?
What happens when we die?
Is there an afterlife?

Wisdom: Life of Muhammad
What are the key events that took place in the life Muhammad's (pbuh)
What are the key teachings in Islam?
What impact have these had on people around the world?

REP in Popular Culture
What can we learn about the fluidity of faith from the Life of Pi?
It is a good way for people to learn more about the faiths?

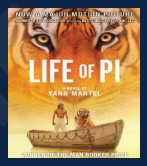

Y9

Christianity
What are the key Christian beliefs?
Why are there dome many denominations in Christianity?
What is the difference between some of them?
How do Christians worship?
How have some key figures put their faith in action?

Ethics
What is ethics?
How do approach ethical problems?
What are some of the great ethical questions?

Philosophy foundations
What is philosophy? What are some of the great philosophical questions?
How do we think like a philosopher?

The problem of evil and suffering
What is evil and suffering? If there is a God who is omnibenevolent, Omnipotent and omniscient, why is their evil and suffering in the world?

Y10

Islam
How did Islam develop after the death of the Prophet Muhammad (pbuh)? What are the five pillars?
What is Jihad? What impact do they have on the lives of Muslims today in the UK and around the world?

REP in Popular Culture
What can we learn about the problem of evil and suffering and the religious response from Hotel Rwanda?

Peace & conflict + Crime & Punishment
What are the Christian and Muslim beliefs and teachings about peace and conflict?
What are the Christian and Muslim beliefs and teachings about theories of crime and punishment?

FE & HE

Christian practices & Muslim practices
What are the characteristics of Christian and Muslim practices?
What are the key practices within the Christian and Muslim faiths?

Religion & life
What are the Christian and Muslim beliefs and teachings about when life begins and when life ends?

Relationships & Family
What are the Christian and Muslim beliefs and teachings about marriage and the family?

Christian beliefs & Muslim beliefs
What characterises Christian and Muslim beliefs and teachings?

SAMPLE